

# PLAT OF SURVEY

**RSV**  
ENGINEERING, INC.

Engineers • Land Surveyors • Environmental Scientists  
801 MAIN STREET MUKWONAGO, WISCONSIN 53149 (262)363-2004

FOR: INFINITY BUILDERS

RECERTIFICATION: 04/21/2005

DATE: 12/06/2004

DESCRIPTION: BEING ALL THAT PART OF LOT 140 THE PINES SUBDIVISION,  
LOCATED IN PART OF THE NW, NE, SW, AND SE 1/4'S OF THE SW 1/4 AND  
THE SW AND NW 1/4'S OF THE SE 1/4 OF SECTION 5, TOWN 2 NORTH,  
RANGE 17 EAST, CITY OF ELKHORN, WALWORTH COUNTY, WISCONSIN.

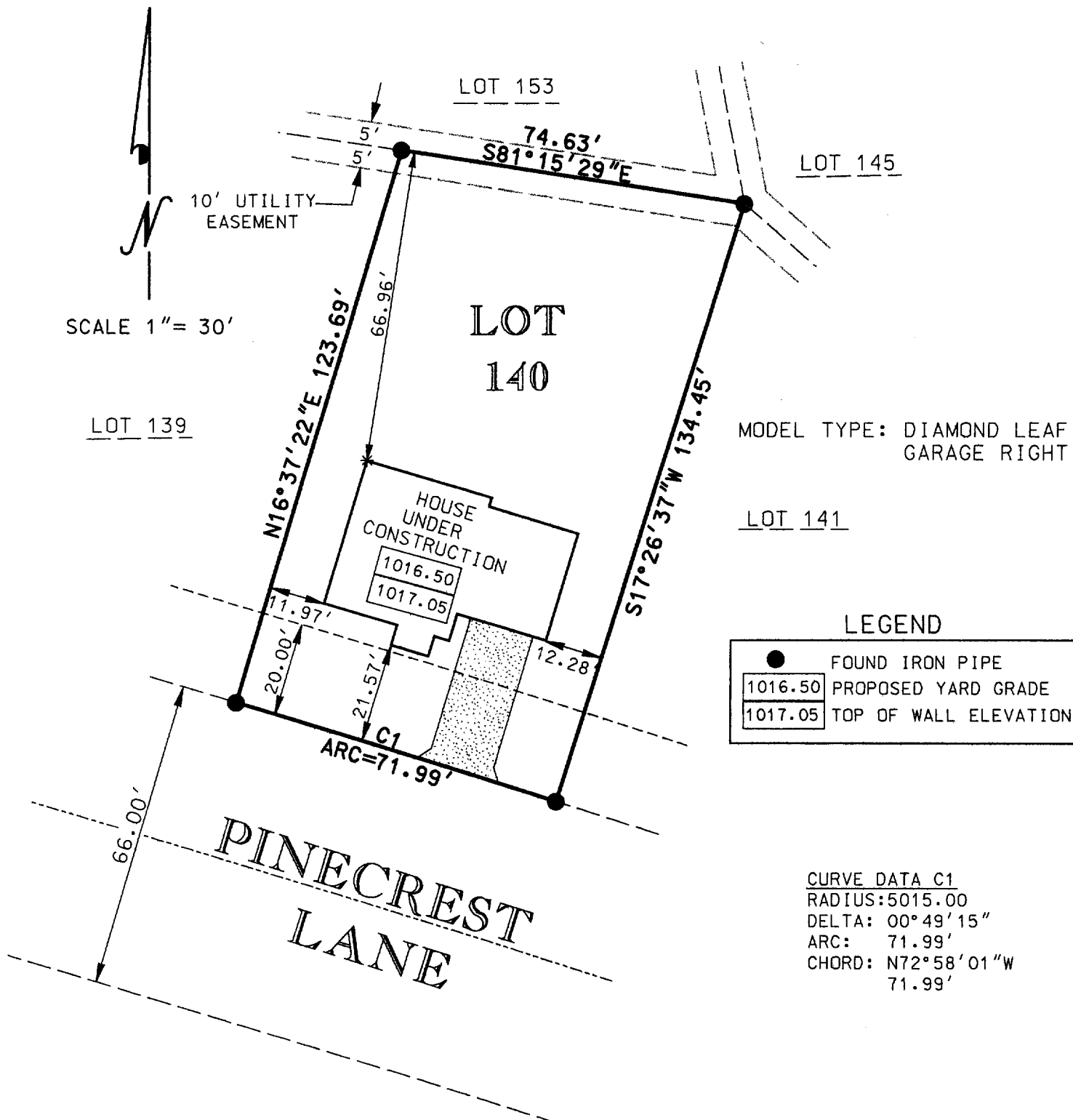

I PAUL H. VAN HENKELUM R.L.S. # 1931 HEREBY CERTIFY THAT THIS SURVEY WAS MADE IN ACCORDANCE WITH THE MINIMUM STANDARDS FOR PROPERTY SURVEYS (CHAPTER A-E7) STATE OF WISCONSIN AND HAS BEEN PREPARED UNDER MY DIRECTION AND CONTROL AND IS CORRECT TO THE BEST OF MY KNOWLEDGE AND BELIEF.



PAUL H. VAN HENKELUM, R.L.S. # 1931  
RSV DATA 6/04 SURVEYS/J04279recrt.dgn

UPI 00140

004-1882